

## **Appendix A**

### **NYC Waterfront Revitalization Plan**

## NEW YORK CITY WATERFRONT REVITALIZATION PROGRAM Consistency Assessment Form

Proposed actions that are subject to CEQR, ULURP or other local, state or federal discretionary review procedures, and that are within New York City's Coastal Zone, must be reviewed and assessed for their consistency with the [New York City Waterfront Revitalization Program](#) (WRP) which has been approved as part of the State's Coastal Management Program.

This form is intended to assist an applicant in certifying that the proposed activity is consistent with the WRP. It should be completed when the local, state, or federal application is prepared. The completed form and accompanying information will be used by the New York State Department of State, the New York City Department of City Planning, or other city or state agencies in their review of the applicant's certification of consistency.

### A. APPLICANT INFORMATION

Name of Applicant: \_\_\_\_\_

Name of Applicant Representative: \_\_\_\_\_

Address: \_\_\_\_\_

Telephone: \_\_\_\_\_ Email: \_\_\_\_\_

Project site owner (if different than above): \_\_\_\_\_

### B. PROPOSED ACTIVITY

*If more space is needed, include as an attachment.*

#### 1. Brief description of activity

#### 2. Purpose of activity

**C. PROJECT LOCATION**

Borough: \_\_\_\_\_ Tax Block/Lot(s): \_\_\_\_\_

Street Address: \_\_\_\_\_

Name of water body (if located on the waterfront): \_\_\_\_\_

**D. REQUIRED ACTIONS OR APPROVALS**

*Check all that apply.*

**City Actions/Approvals/Funding**

**City Planning Commission**

Yes  No

- |   |  |  |
|---|--|--|
| <input type="checkbox"/> City Map Amendment               | <input type="checkbox"/> Zoning Certification        | <input type="checkbox"/> Concession        |
| <input type="checkbox"/> Zoning Map Amendment             | <input type="checkbox"/> Zoning Authorizations       | <input type="checkbox"/> UDAAP             |
| <input type="checkbox"/> Zoning Text Amendment            | <input type="checkbox"/> Acquisition – Real Property | <input type="checkbox"/> Revocable Consent |
| <input type="checkbox"/> Site Selection – Public Facility | <input type="checkbox"/> Disposition – Real Property | <input type="checkbox"/> Franchise         |
| <input type="checkbox"/> Housing Plan & Project           | <input type="checkbox"/> Other, explain: _____       |  |
| <input type="checkbox"/> Special Permit                   |  |  |
- (if appropriate, specify type:  Modification  Renewal  other) Expiration Date: \_\_\_\_\_

**Board of Standards and Appeals**

Yes  No

- Variance (use)
- Variance (bulk)
- Special Permit
- (if appropriate, specify type:  Modification  Renewal  other) Expiration Date: \_\_\_\_\_

**Other City Approvals**

- |  |   |
|--|---|
| <input type="checkbox"/> Legislation                       | <input type="checkbox"/> Funding for Construction, specify: _____ |
| <input type="checkbox"/> Rulemaking                        | <input type="checkbox"/> Policy or Plan, specify: _____           |
| <input type="checkbox"/> Construction of Public Facilities | <input type="checkbox"/> Funding of Program, specify: _____       |
| <input type="checkbox"/> 384 (b) (4) Approval              | <input type="checkbox"/> Permits, specify: _____                  |
| <input type="checkbox"/> Other, explain: _____             |   |

**State Actions/Approvals/Funding**

- State permit or license, specify Agency: \_\_\_\_\_ Permit type and number: \_\_\_\_\_
- Funding for Construction, specify: \_\_\_\_\_
- Funding of a Program, specify: \_\_\_\_\_
- Other, explain: \_\_\_\_\_

**Federal Actions/Approvals/Funding**

- Federal permit or license, specify Agency: \_\_\_\_\_ Permit type and number: \_\_\_\_\_
- Funding for Construction, specify: \_\_\_\_\_
- Funding of a Program, specify: \_\_\_\_\_
- Other, explain: \_\_\_\_\_

Is this being reviewed in conjunction with a [Joint Application for Permits?](#)  Yes  No

## E. LOCATION QUESTIONS

1. Does the project require a waterfront site?  Yes  No
2. Would the action result in a physical alteration to a waterfront site, including land along the shoreline, land under water or coastal waters?  Yes  No
3. Is the project located on publicly owned land or receiving public assistance?  Yes  No
4. Is the project located within a FEMA 1% annual chance floodplain? (6.2)  Yes  No
5. Is the project located within a FEMA 0.2% annual chance floodplain? (6.2)  Yes  No
6. Is the project located adjacent to or within a special area designation? See [Maps – Part III](#) of the NYC WRP. If so, check appropriate boxes below and evaluate policies noted in parentheses as part of WRP Policy Assessment (Section F).
  - Significant Maritime and Industrial Area (SMIA) (2.1)
  - Special Natural Waterfront Area (SNWA) (4.1)
  - Priority Martine Activity Zone (PMAZ) (3.5)
  - Recognized Ecological Complex (REC) (4.4)
  - West Shore Ecologically Sensitive Maritime and Industrial Area (ESMIA) (2.2, 4.2)

## F. WRP POLICY ASSESSMENT

Review the project or action for consistency with the WRP policies. For each policy, check Promote, Hinder or Not Applicable (N/A). For more information about consistency review process and determination, see **Part I** of the [NYC Waterfront Revitalization Program](#). When assessing each policy, review the full policy language, including all sub-policies, contained within **Part II** of the WRP. The relevance of each applicable policy may vary depending upon the project type and where it is located (i.e. if it is located within one of the special area designations).

For those policies checked Promote or Hinder, provide a written statement on a separate page that assesses the effects of the proposed activity on the relevant policies or standards. If the project or action promotes a policy, explain how the action would be consistent with the goals of the policy. If it hinders a policy, consideration should be given toward any practical means of altering or modifying the project to eliminate the hindrance. Policies that would be advanced by the project should be balanced against those that would be hindered by the project. If reasonable modifications to eliminate the hindrance are not possible, consideration should be given as to whether the hindrance is of such a degree as to be substantial, and if so, those adverse effects should be mitigated to the extent practicable.

		Promote	Hinder	N/A
<b>I</b>	<b>Support and facilitate commercial and residential redevelopment in areas well-suited to such development.</b>	<input type="checkbox"/>	<input type="checkbox"/>	<input type="checkbox"/>
1.1	Encourage commercial and residential redevelopment in appropriate Coastal Zone areas.	<input type="checkbox"/>	<input type="checkbox"/>	<input type="checkbox"/>
1.2	Encourage non-industrial development with uses and design features that enliven the waterfront and attract the public.	<input type="checkbox"/>	<input type="checkbox"/>	<input type="checkbox"/>
1.3	Encourage redevelopment in the Coastal Zone where public facilities and infrastructure are adequate or will be developed.	<input type="checkbox"/>	<input type="checkbox"/>	<input type="checkbox"/>
1.4	In areas adjacent to SMIA's, ensure new residential development maximizes compatibility with existing adjacent maritime and industrial uses.	<input type="checkbox"/>	<input type="checkbox"/>	<input type="checkbox"/>
1.5	Integrate consideration of climate change and sea level rise into the planning and design of waterfront residential and commercial development, pursuant to WRP Policy 6.2.	<input type="checkbox"/>	<input type="checkbox"/>	

		Promote	Hinder	N/A
<b>2</b>	<b>Support water-dependent and industrial uses in New York City coastal areas that are well-suited to their continued operation.</b>	<input type="checkbox"/>	<input type="checkbox"/>	<input type="checkbox"/>
2.1	Promote water-dependent and industrial uses in Significant Maritime and Industrial Areas.	<input type="checkbox"/>	<input type="checkbox"/>	<input type="checkbox"/>
2.2	Encourage a compatible relationship between working waterfront uses, upland development and natural resources within the Ecologically Sensitive Maritime and Industrial Area.	<input type="checkbox"/>	<input type="checkbox"/>	<input type="checkbox"/>
2.3	Encourage working waterfront uses at appropriate sites outside the Significant Maritime and Industrial Areas or Ecologically Sensitive Maritime Industrial Area.	<input type="checkbox"/>	<input type="checkbox"/>	<input type="checkbox"/>
2.4	Provide infrastructure improvements necessary to support working waterfront uses.	<input type="checkbox"/>	<input type="checkbox"/>	<input type="checkbox"/>
2.5	Incorporate consideration of climate change and sea level rise into the planning and design of waterfront industrial development and infrastructure, pursuant to WRP Policy 6.2.	<input type="checkbox"/>	<input type="checkbox"/>	<input type="checkbox"/>
<b>3</b>	<b>Promote use of New York City's waterways for commercial and recreational boating and water-dependent transportation.</b>	<input type="checkbox"/>	<input type="checkbox"/>	<input type="checkbox"/>
3.1.	Support and encourage in-water recreational activities in suitable locations.	<input type="checkbox"/>	<input type="checkbox"/>	<input type="checkbox"/>
3.2	Support and encourage recreational, educational and commercial boating in New York City's maritime centers.	<input type="checkbox"/>	<input type="checkbox"/>	<input type="checkbox"/>
3.3	Minimize conflicts between recreational boating and commercial ship operations.	<input type="checkbox"/>	<input type="checkbox"/>	<input type="checkbox"/>
3.4	Minimize impact of commercial and recreational boating activities on the aquatic environment and surrounding land and water uses.	<input type="checkbox"/>	<input type="checkbox"/>	<input type="checkbox"/>
3.5	In Priority Marine Activity Zones, support the ongoing maintenance of maritime infrastructure for water-dependent uses.	<input type="checkbox"/>	<input type="checkbox"/>	<input type="checkbox"/>
<b>4</b>	<b>Protect and restore the quality and function of ecological systems within the New York City coastal area.</b>	<input type="checkbox"/>	<input type="checkbox"/>	<input type="checkbox"/>
4.1	Protect and restore the ecological quality and component habitats and resources within the Special Natural Waterfront Areas.	<input type="checkbox"/>	<input type="checkbox"/>	<input type="checkbox"/>
4.2	Protect and restore the ecological quality and component habitats and resources within the Ecologically Sensitive Maritime and Industrial Area.	<input type="checkbox"/>	<input type="checkbox"/>	<input type="checkbox"/>
4.3	Protect designated Significant Coastal Fish and Wildlife Habitats.	<input type="checkbox"/>	<input type="checkbox"/>	<input type="checkbox"/>
4.4	Identify, remediate and restore ecological functions within Recognized Ecological Complexes.	<input type="checkbox"/>	<input type="checkbox"/>	<input type="checkbox"/>
4.5	Protect and restore tidal and freshwater wetlands.	<input type="checkbox"/>	<input type="checkbox"/>	<input type="checkbox"/>
4.6	In addition to wetlands, seek opportunities to create a mosaic of habitats with high ecological value and function that provide environmental and societal benefits. Restoration should strive to incorporate multiple habitat characteristics to achieve the greatest ecological benefit at a single location.	<input type="checkbox"/>	<input type="checkbox"/>	<input type="checkbox"/>
4.7	Protect vulnerable plant, fish and wildlife species, and rare ecological communities. Design and develop land and water uses to maximize their integration or compatibility with the identified ecological community.	<input type="checkbox"/>	<input type="checkbox"/>	<input type="checkbox"/>
4.8	Maintain and protect living aquatic resources.	<input type="checkbox"/>	<input type="checkbox"/>	<input type="checkbox"/>

		Promote	Hinder	N/A
<b>5</b>	<b>Protect and improve water quality in the New York City coastal area.</b>	<input type="checkbox"/>	<input type="checkbox"/>	<input type="checkbox"/>
5.1	Manage direct or indirect discharges to waterbodies.	<input type="checkbox"/>	<input type="checkbox"/>	<input type="checkbox"/>
5.2	Protect the quality of New York City's waters by managing activities that generate nonpoint source pollution.	<input type="checkbox"/>	<input type="checkbox"/>	<input type="checkbox"/>
5.3	Protect water quality when excavating or placing fill in navigable waters and in or near marshes, estuaries, tidal marshes, and wetlands.	<input type="checkbox"/>	<input type="checkbox"/>	<input type="checkbox"/>
5.4	Protect the quality and quantity of groundwater, streams, and the sources of water for wetlands.	<input type="checkbox"/>	<input type="checkbox"/>	<input type="checkbox"/>
5.5	Protect and improve water quality through cost-effective grey-infrastructure and in-water ecological strategies.	<input type="checkbox"/>	<input type="checkbox"/>	<input type="checkbox"/>
<b>6</b>	<b>Minimize loss of life, structures, infrastructure, and natural resources caused by flooding and erosion, and increase resilience to future conditions created by climate change.</b>	<input type="checkbox"/>	<input type="checkbox"/>	<input type="checkbox"/>
6.1	Minimize losses from flooding and erosion by employing non-structural and structural management measures appropriate to the site, the use of the property to be protected, and the surrounding area.	<input type="checkbox"/>	<input type="checkbox"/>	<input type="checkbox"/>
6.2	Integrate consideration of the latest New York City projections of climate change and sea level rise (as published in <i>New York City Panel on Climate Change 2015 Report, Chapter 2: Sea Level Rise and Coastal Storms</i> ) into the planning and design of projects in the city's Coastal Zone.	<input type="checkbox"/>	<input type="checkbox"/>	<input type="checkbox"/>
6.3	Direct public funding for flood prevention or erosion control measures to those locations where the investment will yield significant public benefit.	<input type="checkbox"/>	<input type="checkbox"/>	<input type="checkbox"/>
6.4	Protect and preserve non-renewable sources of sand for beach nourishment.	<input type="checkbox"/>	<input type="checkbox"/>	<input type="checkbox"/>
<b>7</b>	<b>Minimize environmental degradation and negative impacts on public health from solid waste, toxic pollutants, hazardous materials, and industrial materials that may pose risks to the environment and public health and safety.</b>	<input type="checkbox"/>	<input type="checkbox"/>	<input type="checkbox"/>
7.1	Manage solid waste material, hazardous wastes, toxic pollutants, substances hazardous to the environment, and the unenclosed storage of industrial materials to protect public health, control pollution and prevent degradation of coastal ecosystems.	<input type="checkbox"/>	<input type="checkbox"/>	<input type="checkbox"/>
7.2	Prevent and remediate discharge of petroleum products.	<input type="checkbox"/>	<input type="checkbox"/>	<input type="checkbox"/>
7.3	Transport solid waste and hazardous materials and site solid and hazardous waste facilities in a manner that minimizes potential degradation of coastal resources.	<input type="checkbox"/>	<input type="checkbox"/>	<input type="checkbox"/>
<b>8</b>	<b>Provide public access to, from, and along New York City's coastal waters.</b>	<input type="checkbox"/>	<input type="checkbox"/>	<input type="checkbox"/>
8.1	Preserve, protect, maintain, and enhance physical, visual and recreational access to the waterfront.	<input type="checkbox"/>	<input type="checkbox"/>	<input type="checkbox"/>
8.2	Incorporate public access into new public and private development where compatible with proposed land use and coastal location.	<input type="checkbox"/>	<input type="checkbox"/>	<input type="checkbox"/>
8.3	Provide visual access to the waterfront where physically practical.	<input type="checkbox"/>	<input type="checkbox"/>	<input type="checkbox"/>
8.4	Preserve and develop waterfront open space and recreation on publicly owned land at suitable locations.	<input type="checkbox"/>	<input type="checkbox"/>	<input type="checkbox"/>

		Promote	Hinder	N/A
8.5	Preserve the public interest in and use of lands and waters held in public trust by the State and City.	<input checked="" type="checkbox"/>	<input type="checkbox"/>	<input type="checkbox"/>
8.6	Design waterfront public spaces to encourage the waterfront's identity and encourage stewardship.	<input checked="" type="checkbox"/>	<input type="checkbox"/>	<input type="checkbox"/>
<b>9</b>	<b>Protect scenic resources that contribute to the visual quality of the New York City coastal area.</b>	<input checked="" type="checkbox"/>	<input type="checkbox"/>	<input type="checkbox"/>
9.1	Protect and improve visual quality associated with New York City's urban context and the historic and working waterfront.	<input checked="" type="checkbox"/>	<input type="checkbox"/>	<input type="checkbox"/>
9.2	Protect and enhance scenic values associated with natural resources.	<input checked="" type="checkbox"/>	<input type="checkbox"/>	<input type="checkbox"/>
<b>10</b>	<b>Protect, preserve, and enhance resources significant to the historical, archaeological, architectural, and cultural legacy of the New York City coastal area.</b>	<input checked="" type="checkbox"/>	<input type="checkbox"/>	<input type="checkbox"/>
10.1	Retain and preserve historic resources, and enhance resources significant to the coastal culture of New York City.	<input checked="" type="checkbox"/>	<input type="checkbox"/>	<input type="checkbox"/>
10.2	Protect and preserve archaeological resources and artifacts.	<input checked="" type="checkbox"/>	<input type="checkbox"/>	<input type="checkbox"/>

## G. CERTIFICATION

The applicant or agent must certify that the proposed activity is consistent with New York City's approved Local Waterfront Revitalization Program, pursuant to New York State's Coastal Management Program. If this certification cannot be made, the proposed activity shall not be undertaken. If this certification can be made, complete this Section.

"The proposed activity complies with New York State's approved Coastal Management Program as expressed in New York City's approved Local Waterfront Revitalization Program, pursuant to New York State's Coastal Management Program, and will be conducted in a manner consistent with such program."

Applicant/Agent's Name: Adam D. Weinberg, Director, Whitney Museum of Ame

Address: 99 Gansevoort Street, New York, NY 10014

Telephone: 212-570-3635 Email: Director@whitney.org

Applicant/Agent's Signature: 

Date: 7/15/12

## Submission Requirements

For all actions requiring City Planning Commission approval, materials should be submitted to the Department of City Planning.

For local actions not requiring City Planning Commission review, the applicant or agent shall submit materials to the Lead Agency responsible for environmental review. A copy should also be sent to the Department of City Planning.

For State actions or funding, the Lead Agency responsible for environmental review should transmit its WRP consistency assessment to the Department of City Planning.

For Federal direct actions, funding, or permits applications, including Joint Applicants for Permits, the applicant or agent shall also submit a copy of this completed form along with his/her application to the [NYS Department of State Office of Planning and Development](#) and other relevant state and federal agencies. A copy of the application should be provided to the NYC Department of City Planning.

The Department of City Planning is also available for consultation and advisement regarding WRP consistency procedural matters.

### **New York City Department of City Planning**

Waterfront and Open Space Division  
120 Broadway, 31<sup>st</sup> Floor  
New York, New York 10271  
212-720-3696  
[wrp@planning.nyc.gov](mailto:wrp@planning.nyc.gov)  
[www.nyc.gov/wrp](http://www.nyc.gov/wrp)

### **New York State Department of State**

Office of Planning and Development  
Suite 1010  
One Commerce Place, 99 Washington Avenue  
Albany, New York 12231-0001  
518-474-6000  
[www.dos.ny.gov/opd/programs/consistency](http://www.dos.ny.gov/opd/programs/consistency)

## Applicant Checklist

- Copy of original signed NYC Consistency Assessment Form
- Attachment with consistency assessment statements for all relevant policies
- For Joint Applications for Permits, one (1) copy of the complete application package
- Environmental Review documents
- Drawings (plans, sections, elevations), surveys, photographs, maps, or other information or materials which would support the certification of consistency and are not included in other documents submitted. All drawings should be clearly labeled and at a scale that is legible.
- Policy 6.2 Flood Elevation worksheet, if applicable. For guidance on applicability, refer to the WRP Policy 6.2 Guidance document available at [www.nyc.gov/wrp](http://www.nyc.gov/wrp)

**NYC Waterfront Revitalization Program - Policy 6.2 Flood Elevation Worksheet**

**COMPLETE INSTRUCTIONS ON HOW TO USE THIS WORKSHEET ARE PROVIDED IN THE "CLIMATE CHANGE ADAPTATION GUIDANCE" DOCUMENT AVAILABLE AT [www.nyc.gov/wrp](http://www.nyc.gov/wrp)**

*Enter information about the project and site in highlighted cells in Tabs 1-3. HighTab 4 contains primary results. Tab 5, "Future Flood Level Projections" contains background computations. The remaining tabs contain additional results, to be used as relevant. Non-highlighted cells have been locked.*

Background Information	
Project Name	Day's End Public Art Installation at Gansevoort Peninsula
Location	Hudson River, end of Gansevoort Street, New York, NY
Type(s)	<input type="checkbox"/> Residential, Commercial, <input type="checkbox"/> Parkland, Open Space, and <input type="checkbox"/> Tidal Wetland Restoration <input type="checkbox"/> Critical Infrastructure or <input type="checkbox"/> Industrial Uses <input checked="" type="checkbox"/> Over-water Structures <input type="checkbox"/> Shoreline Structures <input type="checkbox"/> Transportation <input type="checkbox"/> Wastewater <input type="checkbox"/> Coastal Protection
Description	Construction of a pile-supported skeletal stainless steel sculpture that would occupy the footprint of the former Pier 52, directly adjacent to the Gansevoort Peninsula within Hudson River Park, and would have the same over-water dimensions as the 1966 pier shed, which was 325 feet long, 65 feet wide, and approximately 52 feet tall. The structure would comprise only a metal frame with no platform or walls, and would be supported by 7 to 14 30-inch diameter steel pipe piles within the River and 10 12-inch diameter steel pipe piles on land. Three 12-inch diameter piles would be installed in the River at the outer edges of the sculpture to hold solar-powered marine lanterns to serve as safety lighting.
Planned Completion date	May-20

*The New York City Waterfront Revitalization Program Climate Change Adaptation Guidance document was developed by the NYC Department of City Planning. It is a guidance document only and is not intended to serve as a substitute for actual regulations. The City disclaims any liability for errors that may be contained herein and shall not be responsible for any damages, consequential or actual, arising out of or in connection with the use of this information. The City reserves the right to update or correct information in this guidance document at any time and without notice.*

**For technical assistance on using this worksheet, email [wrp@planning.nyc.gov](mailto:wrp@planning.nyc.gov), using the message subject "Policy 6.2 Worksheet Error."**

**Last update: June 7, 2017**

**Establish current tidal and flood heights.**

	FT (NAVD88)	Feet	Datum	Source
MHHW	2.28	<b>2.28</b>	<b>NAVD88</b>	<i>NOAA tidal datums for the Battery Station 8518750</i>
1% flood height	13.00	<b>13.00</b>	<b>NAVD88</b>	<i>FEMA Prelim FIRM 2015, NYC Flood Hazard Mapper</i>
<i>As relevant:</i>				
0.2% flood height	-->		<b>NAVD88</b>	
MHW	1.95	1.95	<b>NAVD88</b>	<i>NOAA tidal datums for the Battery Station 8518750</i>
MSL	-0.21	-0.21	<b>NAVD88</b>	<i>NOAA tidal datums for the Battery Station 8518750</i>
MLLW	-2.78	-2.78	<b>NAVD88</b>	<i>NOAA tidal datums for the Battery Station 8518750</i>

*Data will be converted based on the following datums:*

Datum	FT (NAVD88)
NAVD88	0.00
NGVD29	-1.10
Manhattan Datum	1.65
Bronx Datum	1.51
Brooklyn Datum (Sewer)	0.61
Brooklyn Datum (Highway)	1.45
Queens Datum	1.63
Richmond Datum	2.09
Station	
MLLW	

**Describe key physical features of the project.**

Feature <i>(enter name)</i>	Feature Category	Lifespan	Elevation	Units	Datum	Ft	Ft Above NAVD88	Ft Above MHHW	Ft Above 1% flood height	Ft Above 0.2% flood height
<b>A Upland support columns</b>	<input checked="" type="checkbox"/> Vulnerable <input type="checkbox"/> Critical <input type="checkbox"/> Potentially Hazardous <input type="checkbox"/> Other	2100	5.8	Feet	NAVD88	5.8	5.8	3.5	-7.3	#VALUE!
<i>Description of Planned Uses and Materials: Precast concrete columns installed on pile caps on ten 12-inch diameter steel pipe piles on the shoreline of Gansevoort Peninsula</i>										
<b>B Upland pile caps</b>	<input checked="" type="checkbox"/> Vulnerable <input type="checkbox"/> Critical <input type="checkbox"/> Potentially Hazardous <input type="checkbox"/> Other	2100	-3.5	Feet	NAVD88	-3.5	-3.5	-5.8	-16.5	#VALUE!
<i>Description of Planned Uses and Materials: Concrete pile caps installed on top of the steel pipe piles that will support the framework on the shoreline of the Gansevoort Peninsula</i>										
<b>C</b>	<input type="checkbox"/> Vulnerable <input type="checkbox"/> Critical <input type="checkbox"/> Potentially Hazardous <input type="checkbox"/> Other			Feet	NAVD88					
<i>Description of Planned Uses and Materials</i>										
<b>D</b>	<input type="checkbox"/> Vulnerable <input type="checkbox"/> Critical <input type="checkbox"/> Potentially Hazardous <input type="checkbox"/> Other			Feet	NAVD88					
<i>Description of Planned Uses and Materials</i>										
<b>E</b>	<input type="checkbox"/> Vulnerable <input type="checkbox"/> Critical <input type="checkbox"/> Potentially Hazardous <input type="checkbox"/> Other			Feet	NAVD88					
<i>Description of Planned Uses and Materials</i>										
<b>F</b>	<input type="checkbox"/> Vulnerable <input type="checkbox"/> Critical <input type="checkbox"/> Potentially Hazardous <input type="checkbox"/> Other			Feet	NAVD88					
<i>Description of Planned Uses and Materials</i>										
<b>G</b>	<input type="checkbox"/> Vulnerable <input type="checkbox"/> Critical <input type="checkbox"/> Potentially Hazardous <input type="checkbox"/> Other			Feet	NAVD88					
<i>Description of Planned Uses and Materials</i>										
<b>H</b>	<input type="checkbox"/> Vulnerable <input type="checkbox"/> Critical <input type="checkbox"/> Potentially Hazardous <input type="checkbox"/> Other			Feet	NAVD88					
<i>Description of Planned Uses and Materials</i>										

Mean Higher High Water + Sea Level Rise

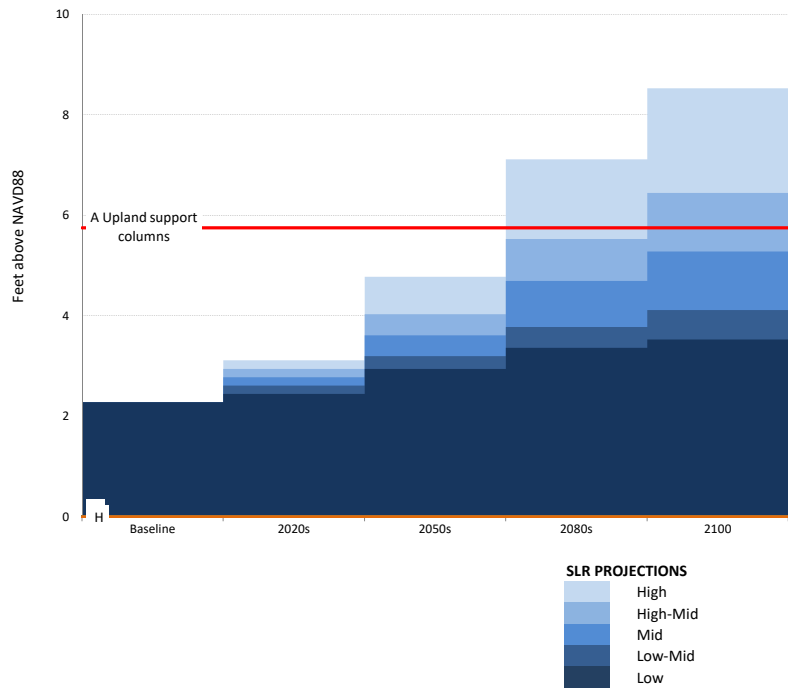

1% Flood Elevation + Sea Level Rise

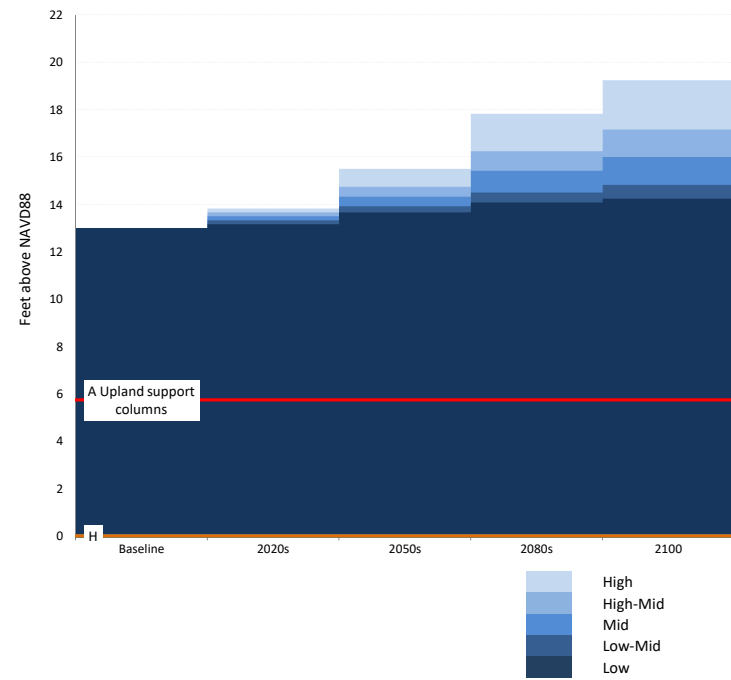

**NYC Waterfront Revitalization Program - Policy 6.2 Flood Elevation Worksheet**

**COMPLETE INSTRUCTIONS ON HOW TO USE THIS WORKSHEET ARE PROVIDED IN THE "CLIMATE CHANGE ADAPTATION GUIDANCE" DOCUMENT AVAILABLE AT [www.nyc.gov/wrp](http://www.nyc.gov/wrp)**

*Enter information about the project and site in highlighted cells in Tabs 1-3. HighTab 4 contains primary results. Tab 5, "Future Flood Level Projections" contains background computations. The remaining tabs contain additional results, to be used as relevant. Non-highlighted cells have been locked.*

Background Information	
Project Name	Day's End Public Art Installation at Gansevoort Peninsula
Location	Hudson River, end of Gansevoort Street, New York, NY
Type(s)	<input type="checkbox"/> Residential, Commercial, <input type="checkbox"/> Parkland, Open Space, and <input type="checkbox"/> Tidal Wetland Restoration <input type="checkbox"/> Critical Infrastructure or <input type="checkbox"/> Industrial Uses <input checked="" type="checkbox"/> Over-water Structures <input type="checkbox"/> Shoreline Structures <input type="checkbox"/> Transportation <input type="checkbox"/> Wastewater <input type="checkbox"/> Coastal Protection
Description	Construction of a pile-supported skeletal stainless steel sculpture that would occupy the footprint of the former Pier 52, directly adjacent to the Gansevoort Peninsula within Hudson River Park, and would have the same over-water dimensions as the 1966 pier shed, which was 325 feet long, 65 feet wide, and approximately 52 feet tall. The structure would comprise only a metal frame with no platform or walls, and would be supported by 7 to 14 30-inch diameter steel pipe piles within the River and 10 12-inch diameter steel pipe piles on land. Three 12-inch diameter piles would be installed in the River at the outer edges of the sculpture to hold solar-powered marine lanterns to serve as safety lighting.
Planned Completion date	May-20

*The New York City Waterfront Revitalization Program Climate Change Adaptation Guidance document was developed by the NYC Department of City Planning. It is a guidance document only and is not intended to serve as a substitute for actual regulations. The City disclaims any liability for errors that may be contained herein and shall not be responsible for any damages, consequential or actual, arising out of or in connection with the use of this information. The City reserves the right to update or correct information in this guidance document at any time and without notice.*

**For technical assistance on using this worksheet, email [wrp@planning.nyc.gov](mailto:wrp@planning.nyc.gov), using the message subject "Policy 6.2 Worksheet Error."**

**Last update: June 7, 2017**

**Establish current tidal and flood heights.**

	FT (NAVD88)	Feet	Datum	Source
MHHW	2.28	<b>2.28</b>	<b>NAVD88</b>	<i>NOAA tidal datums for the Battery Station 8518750</i>
1% flood height	16.00	<b>16.00</b>	<b>NAVD88</b>	<i>FEMA Prelim FIRM 2015, NYC Flood Hazard Mapper</i>
<i>As relevant:</i>				
0.2% flood height	-->		<b>NAVD88</b>	
MHW	1.95	<b>1.95</b>	<b>NAVD88</b>	<i>NOAA tidal datums for the Battery Station 8518750</i>
MSL	-0.21	<b>-0.21</b>	<b>NAVD88</b>	<i>NOAA tidal datums for the Battery Station 8518750</i>
MLLW	-2.78	<b>-2.78</b>	<b>NAVD88</b>	<i>NOAA tidal datums for the Battery Station 8518750</i>

*Data will be converted based on the following datums:*

Datum	FT (NAVD88)
NAVD88	0.00
NGVD29	-1.10
Manhattan Datum	1.65
Bronx Datum	1.51
Brooklyn Datum (Sewer)	0.61
Brooklyn Datum (Highway)	1.45
Queens Datum	1.63
Richmond Datum	2.09
Station	
MLLW	



Assess project vulnerability over a range of sea level rise projections.

